

STATE OF TEXAS  
COUNTY OF BRAZOS

I, B. J. Kling, Registered Professional Engineer No. 24705, in the State of Texas, hereby certify that proper engineering consideration has been given this plat.

*B. J. Kling*  
B. J. Kling  
Registered Professional Engineer  
No. 24705

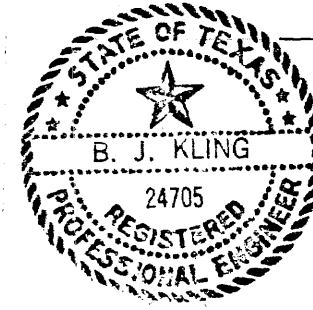

Sworn and subscribed before me, the undersigned authority on this the 10<sup>th</sup> day of August, 1978.

*Bonnie L. Dick*  
Bonnie L. Dick  
Notary Public, Brazos County

STATE OF TEXAS  
COUNTY OF BRAZOS

I, B. J. Kling, Registered Public Surveyor No. 680 in the State of Texas, hereby certify that this plat is true and correct and was prepared from an actual survey of the property made under my supervision on the ground.

*B. J. Kling*  
B. J. Kling  
Registered Public Surveyor No. 680



Sworn and subscribed before me, the undersigned authority on this the 10<sup>th</sup> day of August, 1978.

*Bonnie L. Dick*  
Bonnie L. Dick  
Notary Public, Brazos County

on base w/ 4/12/82

OWNER'S ACKNOWLEDGMENT AND DEDICATIONS.

I, C. M. Patterson, President of Research Equipment Co. Inc., and as individual owner and developer of the land shown on this plat, and designated herein as C. M. Patterson Subdivision to the City of Bryan, Texas, and whose name is subscribed hereto, hereby dedicate to the use of the public forever all streets, alleys, easements, and public places thereon shown for the purpose and consideration therein expressed.

*C. M. Patterson*  
C. M. Patterson  
President, Research Equipment Co. Inc.  
and as individual  
701 North Main Street  
Bryan, Texas

STATE OF TEXAS  
COUNTY OF BRAZOS

Before me, the undersigned authority, on this day personally appeared C. M. Patterson, President of Research Equipment Co. Inc., and individual known to me to be the person whose name is subscribed to the foregoing instrument, and acknowledged to me that they executed the same for the purpose and considerations therein stated.

Given under my hand and seal on this 10<sup>th</sup> day of August, 1978.

*Bonnie L. Dick*  
Bonnie L. Dick  
Notary Public, Brazos County

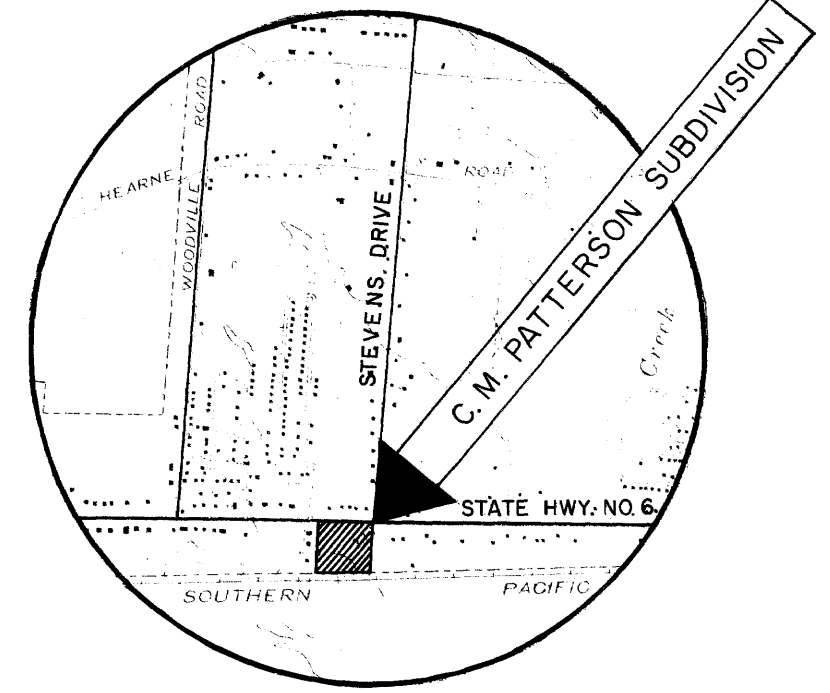
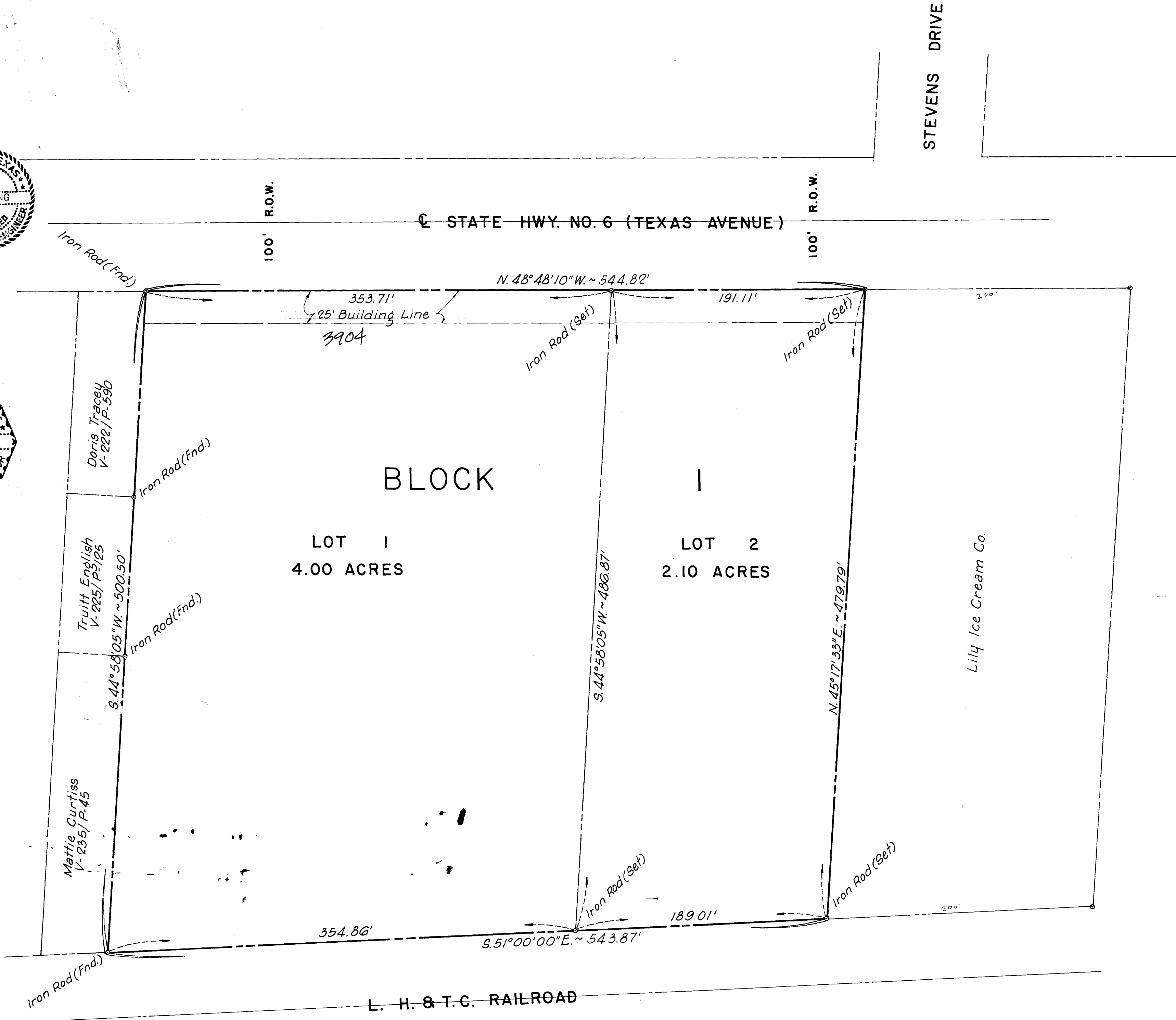

VICINITY MAP  
SCALE: 1"=2000'

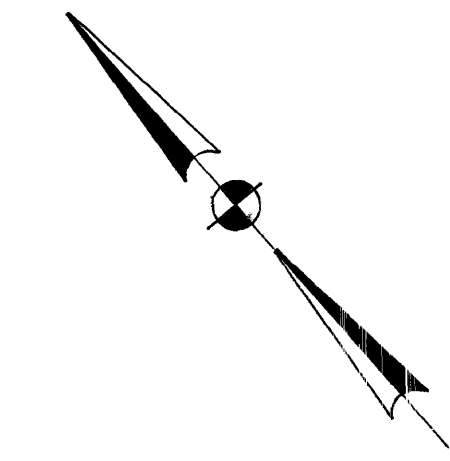

CERTIFICATION BY THE DIRECTOR OF PLANNING

I, the undersigned, Director of PLANNING, of the City of Bryan, hereby certify that this subdivision plat conforms to all requirements of the subdivision regulations of the City of Bryan.

*[Signature]*  
Director of PLANNING  
Bryan, Texas

APPROVAL OF THE PLANNING COMMISSION

I, P. P. Williams, Chairman of the City Planning Commission of the City of Bryan, hereby certify that the attached plat was duly filed for approval with the City Planning Commission of the City of Bryan on the 7 day of August, 1978, and same was duly approved on the 17 day of August, 1978, by said commission.

*P. P. Williams*  
Chairman, City Planning Commission  
Bryan, Texas

CERTIFICATION BY THE COUNTY CLERK

STATE OF TEXAS  
COUNTY OF BRAZOS  
I, *[Signature]*, County Clerk in and for said County, do hereby certify that this plat together with its certificates of authentication was filed for record in my office the 13 day of August, 1978, in the Deed Records of Brazos County in Volume 481, Page 113.

*[Signature]*  
County Clerk, Brazos County, Texas

FINAL PLAT

C. M. PATTERSON SUBDIVISION

6.10 ACRES  
MOSES BAINE SURVEY A-3  
BRYAN, BRAZOS CO., TEXAS  
SCALE: 1"=50' JULY, 1978

OWNED & DEVELOPED BY:  
C. M. PATTERSON & RESEARCH EQUIPMENT CO., INC.  
C. M. PATTERSON, PRESIDENT

PREPARED BY: KLING ENGINEERING & SURVEYING  
BRYAN, TEXAS